

ok

613 744121-3

SET 5/8 INCH DIAMETER ROD WITH 2.5 INCH DIAMETER CAP, 0.1 FEET BELOW GROUND, STAMPED "POTTAWATTAMIE CO. 1998, 613, 744121-3". LOCATED APPROXIMATELY 27 FEET EAST OF THE EAST EDGE OF 320TH STREET, 39 FEET NORTH OF THE NORTH EDGE OF PIONEER TRAIL, 16.1 FEET NORTHEAST OF STREET INTERSECTION SIGN. ON THE TREYNOR 7.5 MINUTE QUADRANGLE.

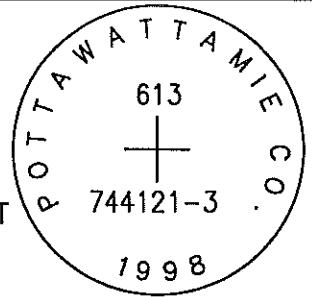

PT#	NAME OR DESIGNATION	GEODETC NAD83 (1996)		HEIGHT ELLIPSOID METERS	SP NAD83 (1996) IOWA SOUTH HEIGHT			SP NAD83 (1996) IOWA SOUTH HEIGHT		
		LATITUDE (North) DEG MIN SEC	LONGITUDE (West) DEG MIN SEC		NORTHING METERS	EASTING METERS	NAV88 METERS	NORTHING US FEET	EASTING US FEET	NAV88 US FEET
613	744121-3	41 11 21.04099	95 34 32.36328	318.56	134133.905	325890.048	346.24	440070.99	1069190.93	1136.0

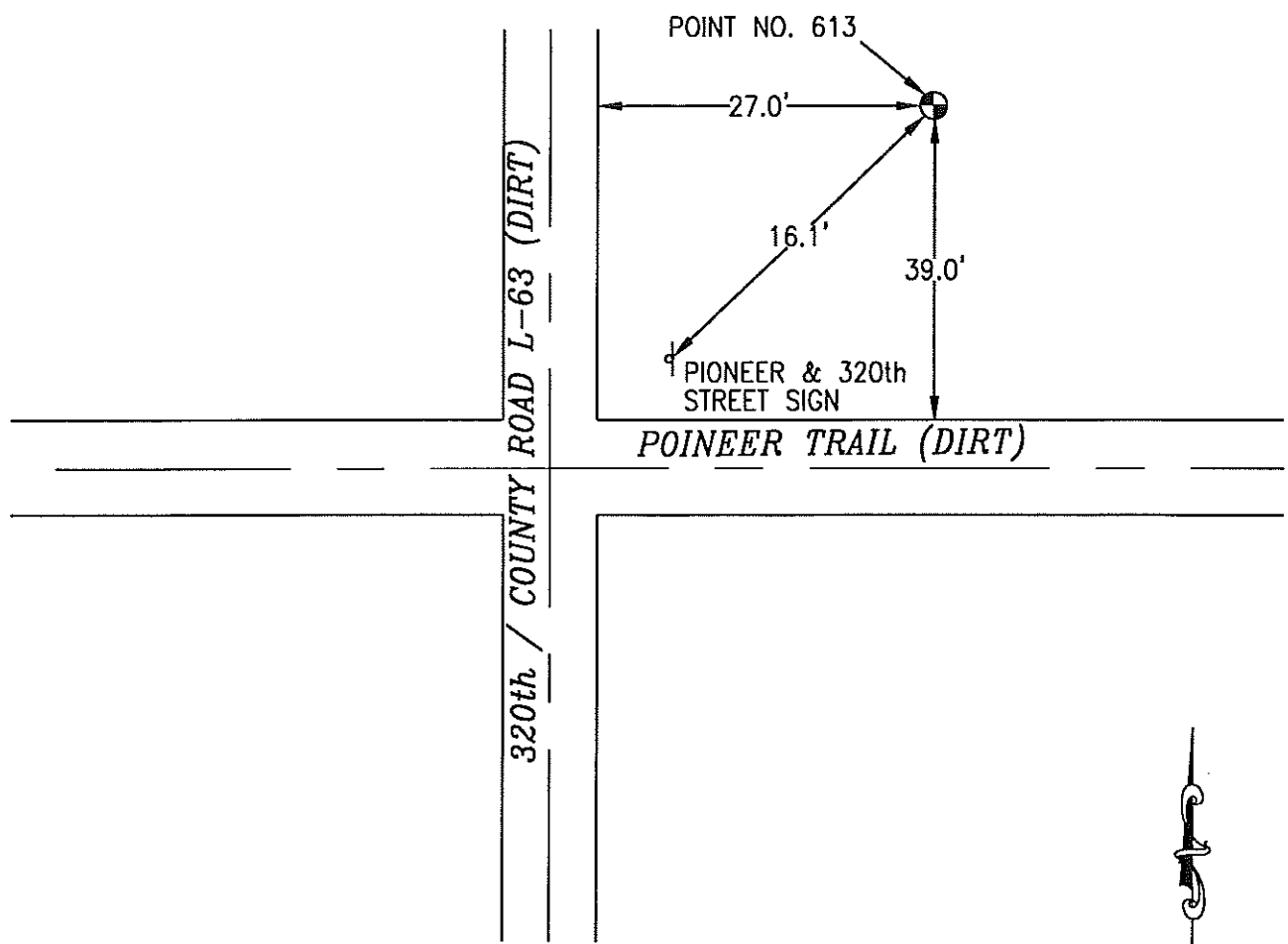

NOT TO SCALE

LOCATION DIAGRAM
 POTTAWATTAMIE COUNTY IOWA
 GIS Mapping Project
 GPS Survey Report

MERRICK
 Engineers & Architects
 2450 S. Pearl Street Aurora, Colorado 80014 (303)751-0741
 Job Number: 50013142
 Date: November 4, 1998