

OK

616 C149

FOUND 3.5 INCH DIAMETER BRASS CAP IN 1 FOOT DIAMETER CONCRETE POST 0.55 FEET ABOVE GROUND, STAMPED "U. S. COAST AND GEODETIC SURVEY BENCHMARK, C149 1949". LOCATED APPROXIMATELY 48 FEET NORTH OF THE NORTH EDGE OF ASPEN ROAD, 65 FEET WEST OF THE WEST EDGE OF HIGHWAY 59, 37 FEET WEST OF A POWERPOLE, 7.5 FEET SOUTH OF A POWERPOLE, 9.5 FEET SOUTH OF A FENCE CORNER, IN SECTION 23, TOWNSHIP 74 NORTH, RANGE 40 WEST, SEE NGS CONTROL. ON THE CARSON 7.5 MINUTE QUADRANGLE.

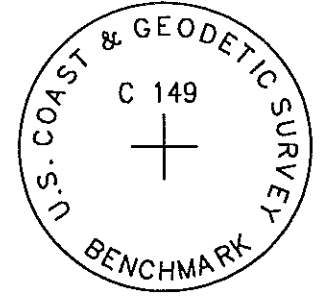

PT#	NAME OR DESIGNATION	GEODETIC NAD83 (1996)		HEIGHT ELLIPSOID METERS	SP NAD83 (1996) IOWA SOUTH HEIGHT		SP NAD83 (1996) IOWA SOUTH HEIGHT			
		LATITUDE (North) DEG MIN SEC	LONGITUDE (West) DEG MIN SEC		NORTHING METERS	EASTING METERS	NORTHING US FEET	EASTING US FEET	NAV88 US FEET	
616	C 149	41 10 42.62513	95 24 14.13307	336.06	132619.620	340266.793	364.00	435102.87	1116358.64	1194.2

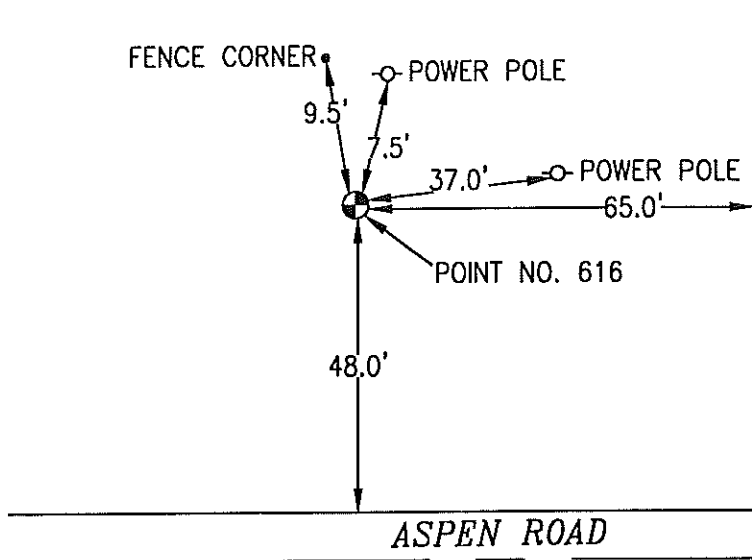

NOT TO SCALE

LOCATION DIAGRAM  
 POTTAWATTAMIE COUNTY IOWA  
 GIS Mapping Project  
 GPS Survey Report

**MERRICK**  
 Engineers & Architects  
 2450 S. Peoria Street Aurora, Colorado 80014 (303)751-0741  
 Job Number: 50013142  
 Date: November 4, 1998