

ok

617 743919-3

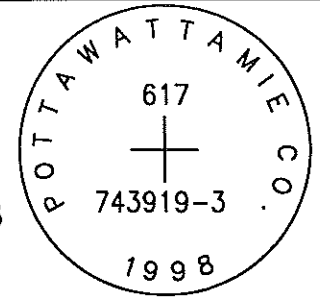

SET 5/8 INCH DIAMETER ROD WITH 2.5 INCH DIAMETER CAP, 0.3 FEET BELOW GROUND, STAMPED "POTTAWATTAMIE CO. 1998, 617, 743919-3". LOCATED APPROXIMATELY 26 FEET NORTH OF THE NORTH EDGE OF GRAVEL PIONEER ROAD (COUNTY ROAD G66), 23 FEET WEST OF THE WEST EDGE OF 425TH STREET, 22.3 FEET SOUTH OF TELEPHONE PEDESTAL B-16, 3.3 FEET EAST OF ORANGE CARSONITE POST AND FENCE. ON THE CARSON 7.5 MINUTE QUADRANGLE.

PT#	NAME OR DESIGNATION	GEODETIC NAD83 (1996)		HEIGHT ELLIPSOID METERS	SP NAD83 (1996) IOWA SOUTH HEIGHT					
		LATITUDE (North) DEG MIN SEC	LONGITUDE (West) DEG MIN SEC		NORTHING METERS	EASTING METERS	HEIGHT NAVD88 METERS			
617	743919-3	41 11 20.69972	95 22 32.07557	313.00	133742.189	342670.160	340.92	438785.83	1124243.68	1118.5

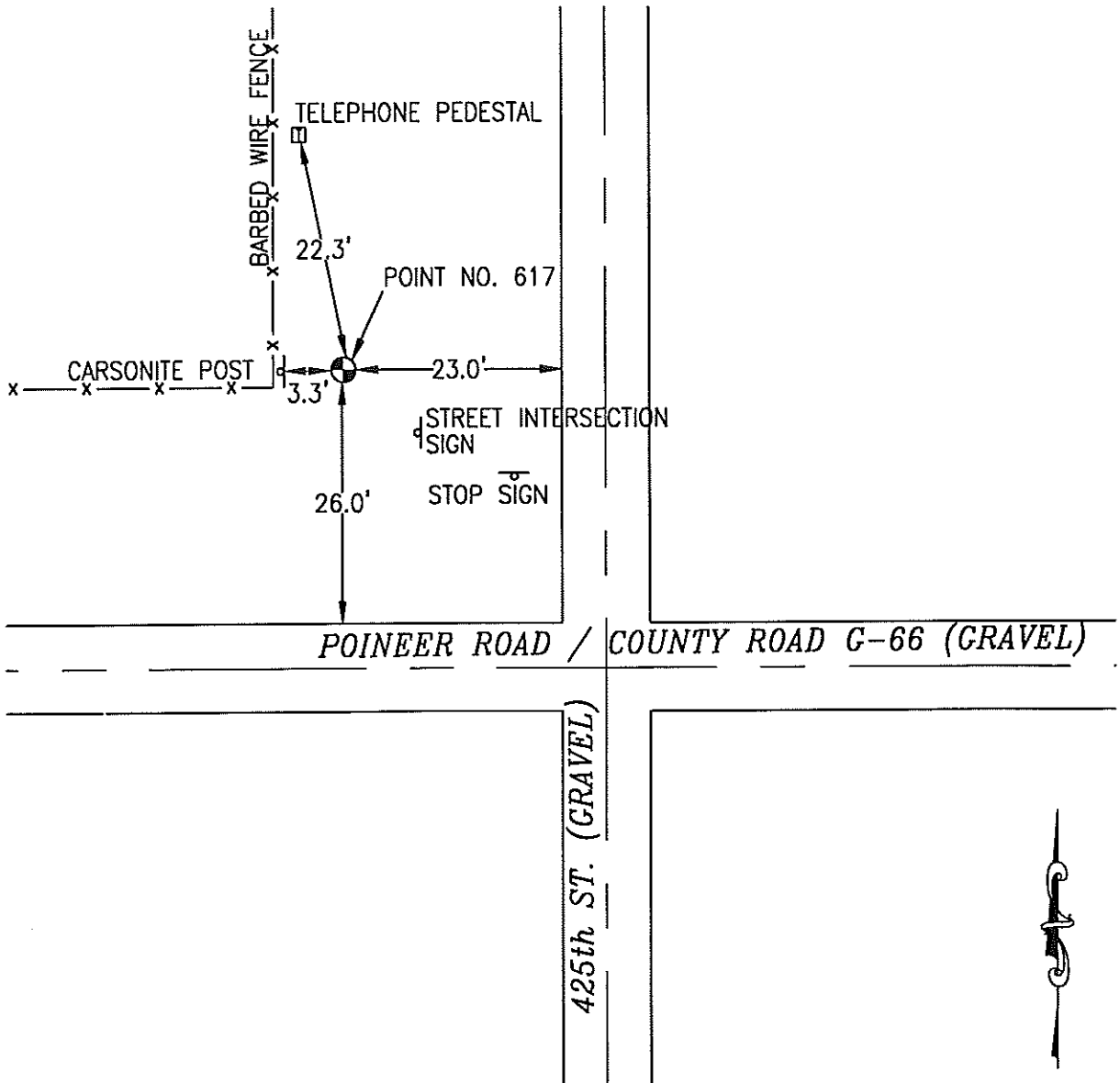

NOT TO SCALE

LOCATION DIAGRAM
 POTTAWATTAMIE COUNTY IOWA
 GIS Mapping Project
 GPS Survey Report



MERRICK

Engineers & Architects

2450 S. Pearl Street Aurora, Colorado 80014 (303)751-0741

Job Number: 50013142

Date: November 4, 1998