

OK

618 743915-3

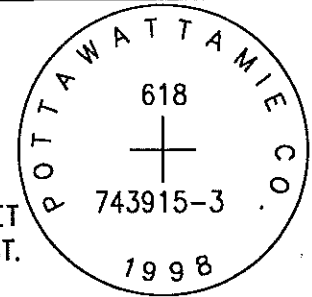

SET 5/8 INCH DIAMETER ROD WITH 2.5 INCH DIAMETER CAP, 0.5 FEET BELOW GROUND, STAMPED "POTTAWATTAMIE CO. 1998, 618, 743915-3". LOCATED APPROXIMATELY 27 FEET NORTH OF THE NORTH EDGE OF BEECHNUT ROAD, 36 FEET EAST OF THE EAST EDGE OF 450TH STREET (COUNTY ROAD M37), 13.2 FEET NORTHWEST OF A STOP SIGN, 2 FEET SOUTHWEST OF A ORANGE CARSONITE POST. ON THE CARSON NE 7.5 MINUTE QUADRANGLE.

PT#	NAME OR DESIGNATION	GEODETIC NAD83 (1996)		HEIGHT ELLIPSOID METERS	SP NAD83 (1996) IOWA SOUTH HEIGHT			SP NAD83 (1996) IOWA SOUTH HEIGHT		
		LATITUDE (North) DEG MIN SEC	LONGITUDE (West) DEG MIN SEC		NORTHING METERS	EASTING METERS	NAV088 METERS	NORTHING US FEET	EASTING US FEET	NAV088 US FEET
618	743915-3	41 12 12.14984	95 19 38.38904	341.92	135242.817	346749.959	369.85	443709.14	1137628.82	1213.4

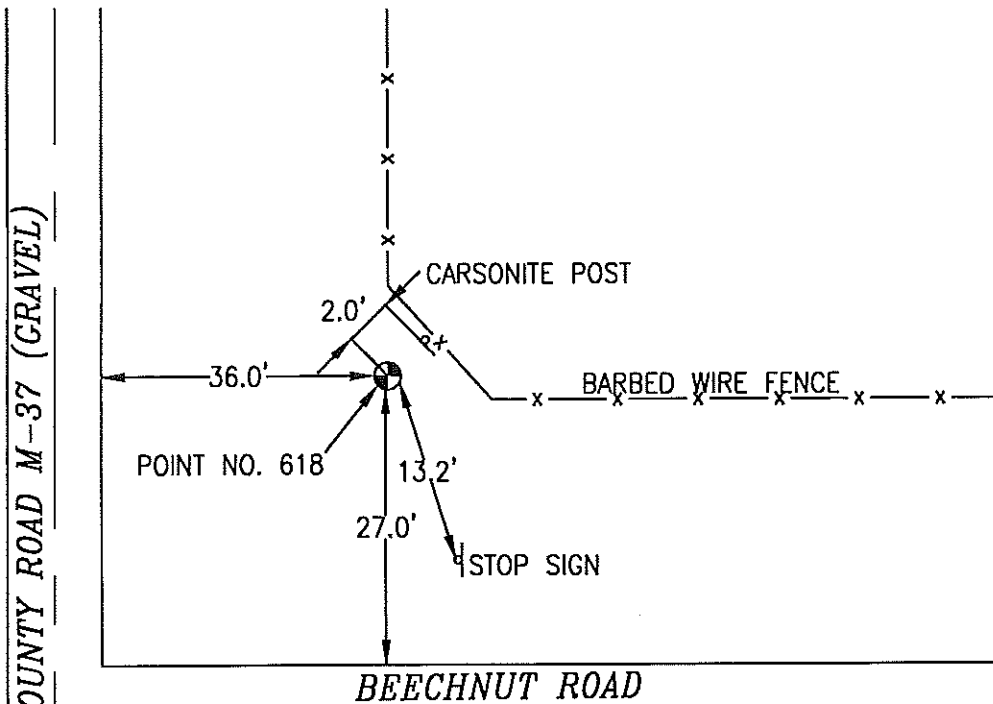

NOT TO SCALE

LOCATION DIAGRAM  
POTTAWATTAMIE COUNTY IOWA  
GIS Mapping Project  
GPS Survey Report

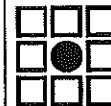

**MERRICK**

Engineers & Architects

2450 S. Peoria Street Aurora, Colorado 80014 (303)751-0741

Job Number: 50013142

Date: November 4, 1998