

OK

624 T182

FOUND 5/8 INCH DIAMETER STEEL ROD IN MONUMENT BOX, 0.4 FEET BELOW LID AND GROUND, LID IS MARKED WITH T-182 DESIGNATION. LOCATED APPROXIMATELY 1 FOOT EAST OF THE EAST RIGHT OF WAY FENCE FOR I-29, 24 FEET WEST OF THE WEST EDGE OF COUNTY HIGHWAY L31, 12 FEET NORTHWEST OF POWERPOLE WITH 2 GUY WIRES TO THE WEST AND SOUTH, 25 FEET NORTHWEST OF MAILBOX FOR SAM KMEZICH RESIDENCE, IN THE NORTHWEST QUADRANT OF SECTION 32, TOWNSHIP 74 NORTH, RANGE 43 WEST. SEE NGS CONTROL. ON THE COUNCIL BLUFFS SOUTH 7.5 MINUTE QUADRANGLE.

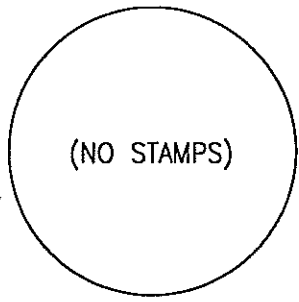

PT#	NAME OR DESIGNATION	GEODEIC NAD83 (1996)			HEIGHT ELLIPSOID METERS	SP NAD83 (1996) IOWA SOUTH HEIGHT			SP NAD83 (1996) IOWA SOUTH HEIGHT		
		LATITUDE (North) DEG MIN SEC	LONGITUDE (West) DEG MIN SEC			NORTHING METERS	EASTING METERS	NAVD88 METERS	NORTHING US FEET	EASTING US FEET	NAVD88 US FEET
624	T-182	41 09 49.72946	95 49 22.63961		268.81	131842.652	305075.601	296.16	432553.77	1000902.20	971.7

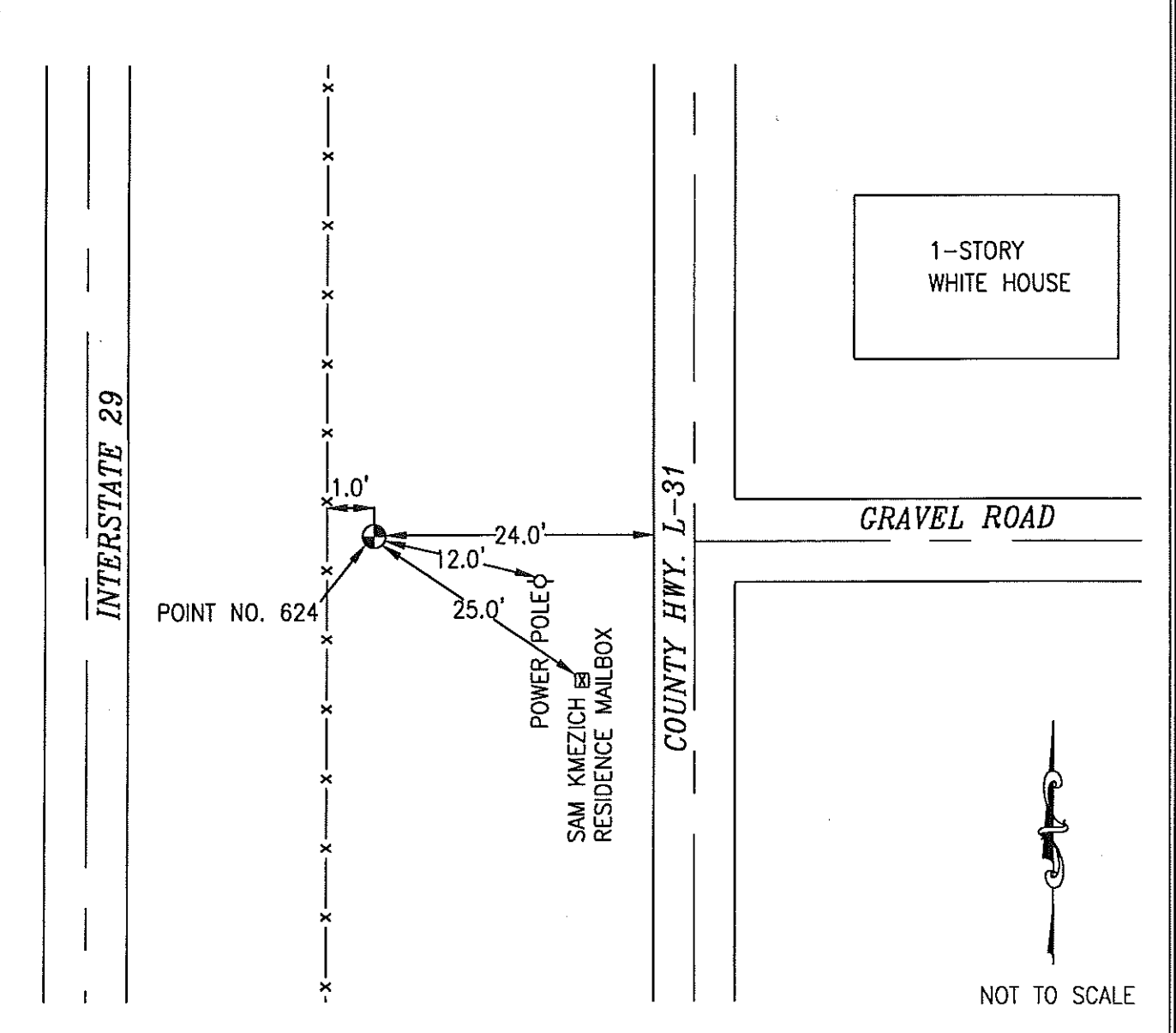

NOT TO SCALE

LOCATION DIAGRAM  
POTTAWATTAMIE COUNTY IOWA  
GIS Mapping Project  
GPS Survey Report

**MERRICK**  
Engineers & Architects  
2450 S. Peoria Street Aurora, Colorado 80014 (303)751-0741  
Job Number: 50013142  
Date: November 4, 1998