

OK

625 744231-3

SET 5/8 INCH DIAMETER ROD WITH 2.5 INCH DIAMETER CAP, 0.3 FEET BELOW GROUND, STAMPED "POTTAWATTAMIE CO. 1998, 625, 744231-3". LOCATED APPROXIMATELY 13 FEET EAST OF THE EAST EDGE OF 240TH STREET, 21 FEET NORTH OF THE NORTH EDGE OF APPLEWOOD ROAD, 4.5 FEET NORTHWEST OF A FENCE CORNER, 3 FEET WEST OF A NORTH-SOUTH FENCE. ON THE MINEOLA 7.5 MINUTE QUADRANGLE.

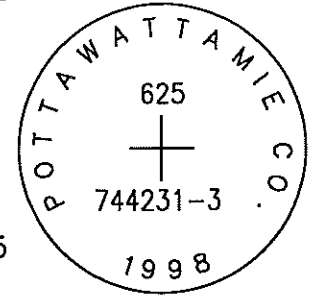

PT#	NAME OR DESIGNATION	GEODEIC NAD83 (1996)		HEIGHT ELIPSOID METERS	SP NAD83 (1996) IOWA SOUTH HEIGHT			SP NAD83 (1996) IOWA SOUTH HEIGHT		
		LATITUDE (North) DEG MIN SEC	LONGITUDE (West) DEG MIN SEC		NORTHING METERS	EASTING METERS	NAV88 METERS	NORTHING US FEET	EASTING US FEET	NAV88 US FEET
625	744231-3	41 09 44.48686	95 43 38.76819	331.39	131471.328	313084.954	358.88	431335.52	1027179.55	1177.4

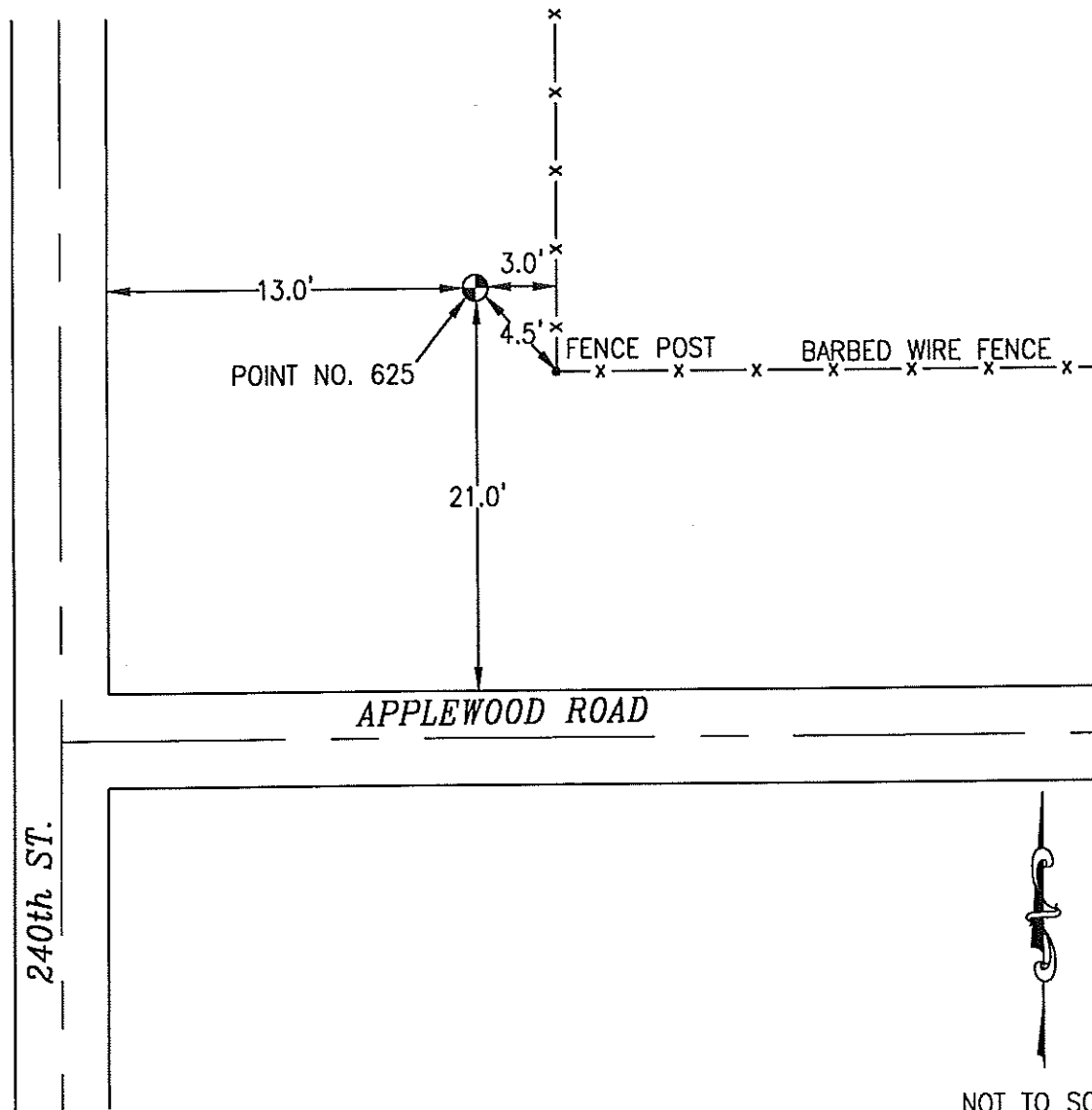

NOT TO SCALE

LOCATION DIAGRAM
POTTAWATTAMIE COUNTY IOWA
GIS Mapping Project
GPS Survey Report

MERRICK
Engineers & Architects
2450 S. Peoria Street Aurora, Colorado 80014 (303)751-0741
Job Number: 50013142
Date: November 4, 1998