

OK

627 744236-3

SET 5/8 INCH DIAMETER ROD WITH 2.5 INCH DIAMETER CAP, 0.2 FEET BELOW GROUND, STAMPED "POTTAWATTAMIE CO. 1998, 627, 744236-3". LOCATED APPROXIMATELY 35 FEET EAST OF THE EAST EDGE OF 290TH STREET (COUNTY ROAD L-55), 24 FEET NORTH OF THE NORTH EDGE OF APPLEWOOD ROAD, 17 FEET NORTH OF A STOP SIGN. ON THE MINEOLA 7.5 MINUTE QUADRANGLE.

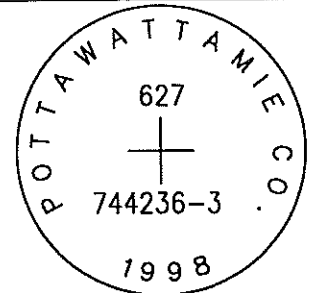

PT#	NAME OR DESIGNATION	GEODEIC NAD83 (1996)		HEIGHT ELLIPSOID METERS	SP NAD83 (1996) IOWA SOUTH HEIGHT			SP NAD83 (1996) IOWA SOUTH HEIGHT		
		LATITUDE (North) DEG MIN SEC	LONGITUDE (West) DEG MIN SEC		NORTHING METERS	EASTING METERS	NAVD88 METERS	NORTHING US FEET	EASTING US FEET	NAVD88 US FEET
627	744236-3	41 09 38.52422	95 37 57.92522	321.71	131088.321	321023.763	349.37	430078.93	1053225.46	1146.2

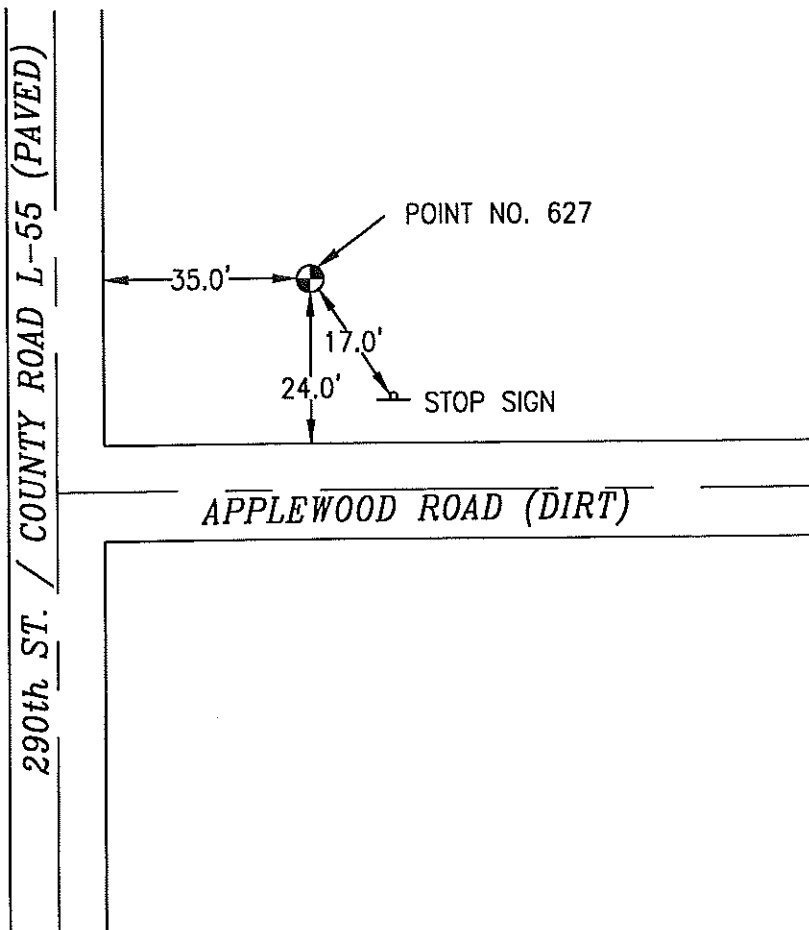

NOT TO SCALE

LOCATION DIAGRAM
POTTAWATTAMIE COUNTY IOWA
GIS Mapping Project
GPS Survey Report

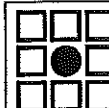

MERRICK

Engineers & Architects

2450 S. Peoria Street Aurora, Colorado 80014 (303)751-0741

Job Number: 50013142

Date: November 4, 1998