

OK

634 754310-1

SET 5/8 INCH DIAMETER ROD WITH 2.5 INCH DIAMETER CAP, 0.3 FEET BELOW GROUND, STAMPED "POTTAWATTAMIE CO. 1998, 634, 754310-1". LOCATED APPROXIMATELY 33 FEET NORTHWEST OF THE NORTHWEST EDGE OF HIGHWAY 191, ON THE SOUTHWEST SIDE OF HIGHWAY L34, 14 FEET SOUTHWEST OF POWERPOLE, 9.5 FEET SOUTH OF FENCE CORNER. ON THE COUNCIL BLUFFS NORTH 7.5 MINUTE QUADRANGLE.

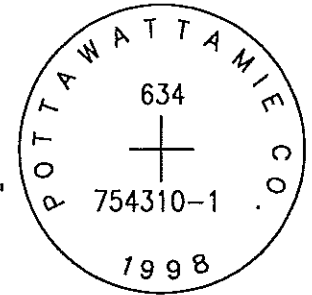

PT#	NAME OR DESIGNATION	GEODEIC NAD83 (1996)		HEIGHT ELLIPSOID METERS	SP NAD83 (1996) IOWA SOUTH HEIGHT			SP NAD83 (1996) IOWA SOUTH HEIGHT		
		LATITUDE (North) DEG MIN SEC	LONGITUDE (West) DEG MIN SEC		NORTHING METERS	EASTING METERS	NAV88 METERS	NORTHING US FEET	EASTING US FEET	NAV88 US FEET
634	754310-1	41 19 03.06026	95 45 50.16058	284.34	148775.447	310471.347	312.11	488107.45	1018604.74	1024.0

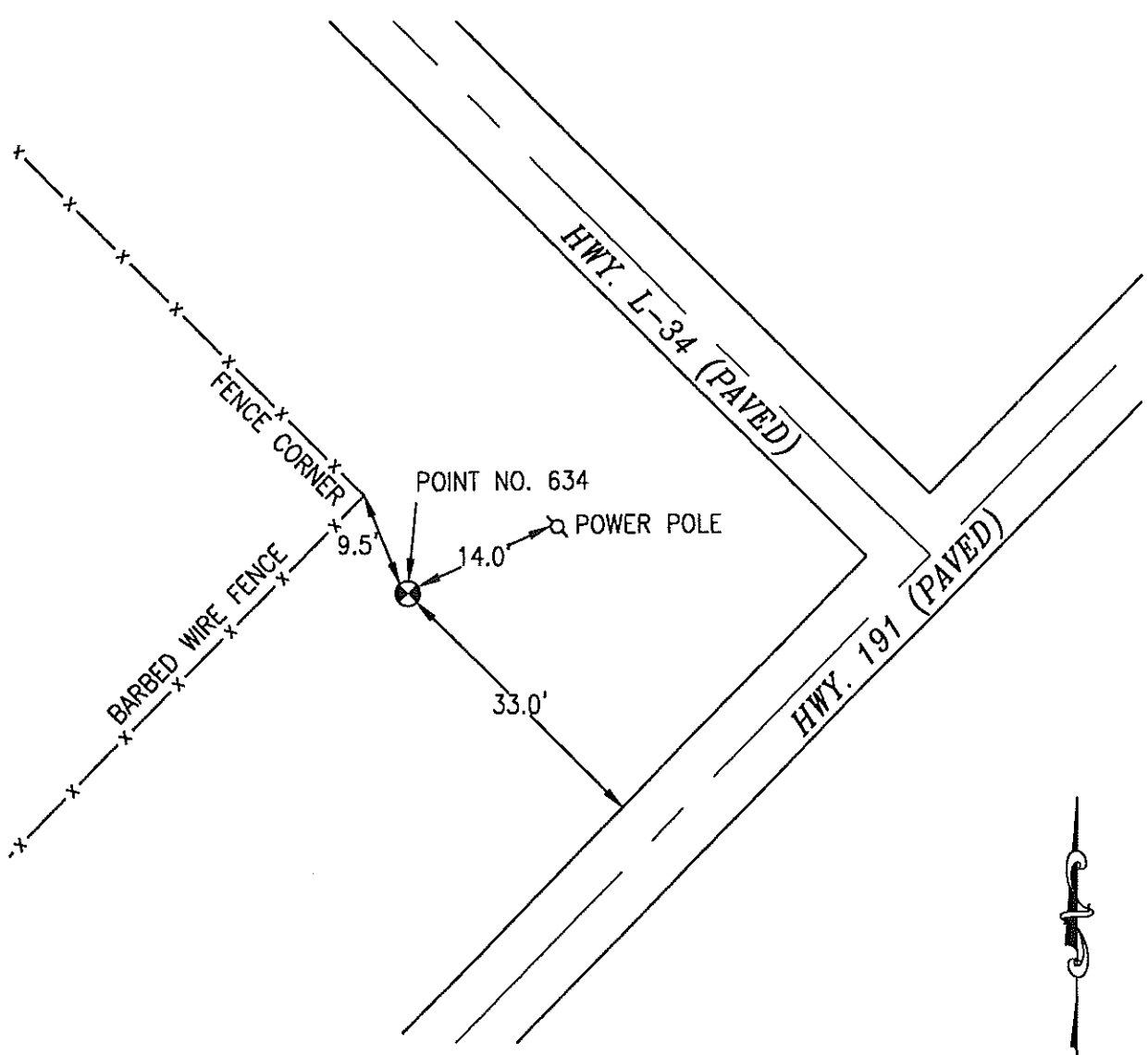

NOT TO SCALE

LOCATION DIAGRAM
POTTAWATTAMIE COUNTY IOWA
GIS Mapping Project
GPS Survey Report

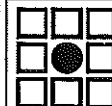

MERRICK

Engineers & Architects

2450 S. Peoria Street Aurora, Colorado 80014 (303)751-0741

Job Number: 50013142

Date: November 5, 1998