

**SIoux COUNTY, IOWA
GPS CONTROL MONUMENT
IOWA NORTH ZONE (1401)
HORIZONTAL DATUM - NAD 83 (1996)
VERTICAL DATUM - NAVD 1988**

GPS POINT NUMBER **G189**

	US SURVEY FEET	METRIC
Northing:	3916378.637	1193714.596
Easting:	4228817.119	1288946.036
Elevation:	1413.266	430.764
Ellipsoid Height:	1326.048	404.180
Geoid 99 Height:	-87.218	-26.584

Latitude:	43° 12' 53.01335" N
Longitude:	96° 05' 52.12850" W
Scale Factor:	0.9999909232
Convergence:	-1° 45' 38.4"
Combined Factor:	0.99992766

Description:

Placed 3/4" X 6' - 0" Long
Aluminum Rod with Cap
Stamped G189 and NGS Style
Access Cover 1" Deep

Location:

Southeast side of intersection
of Indian Avenue and 300th
Street in Section 19, T97N,
R44W.

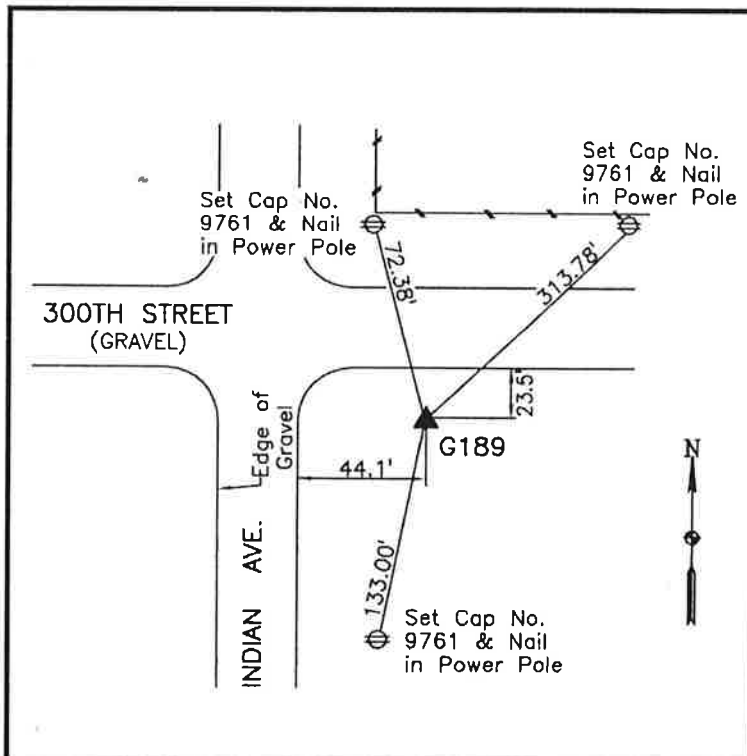

WHKS & CO.