

**Tama County, Iowa**  
 Iowa North Zone (1401)  
 Horiz. Datum: NAD83(NSRS2007)  
 Vert. Datum: NAVD 1988  
 US Survey Feet  
**2007**

Point Name: **36**

**Designation:** 2007-036 Tama Co GPS Control Pt

Northing: **3496069.38**sft Easting: **5185276.06**sft

Orthometric Height: **993.44**sft Ellipsoid Height: **889.89**sft **Geoid03**

Latitude: **42°05'11.22959"N** Longitude: **92°31'38.38432"W**

Mapping Angle: **0°39'33"** Combination Scale Factor: **0.99995401**

**Monument Type:** Berntsen 3/4" Top Security Rod Monument with a 2-1/2" dia. domed survey cap and permanent magnet encased in a white PVC pipe with a NGS style alum. access cover.

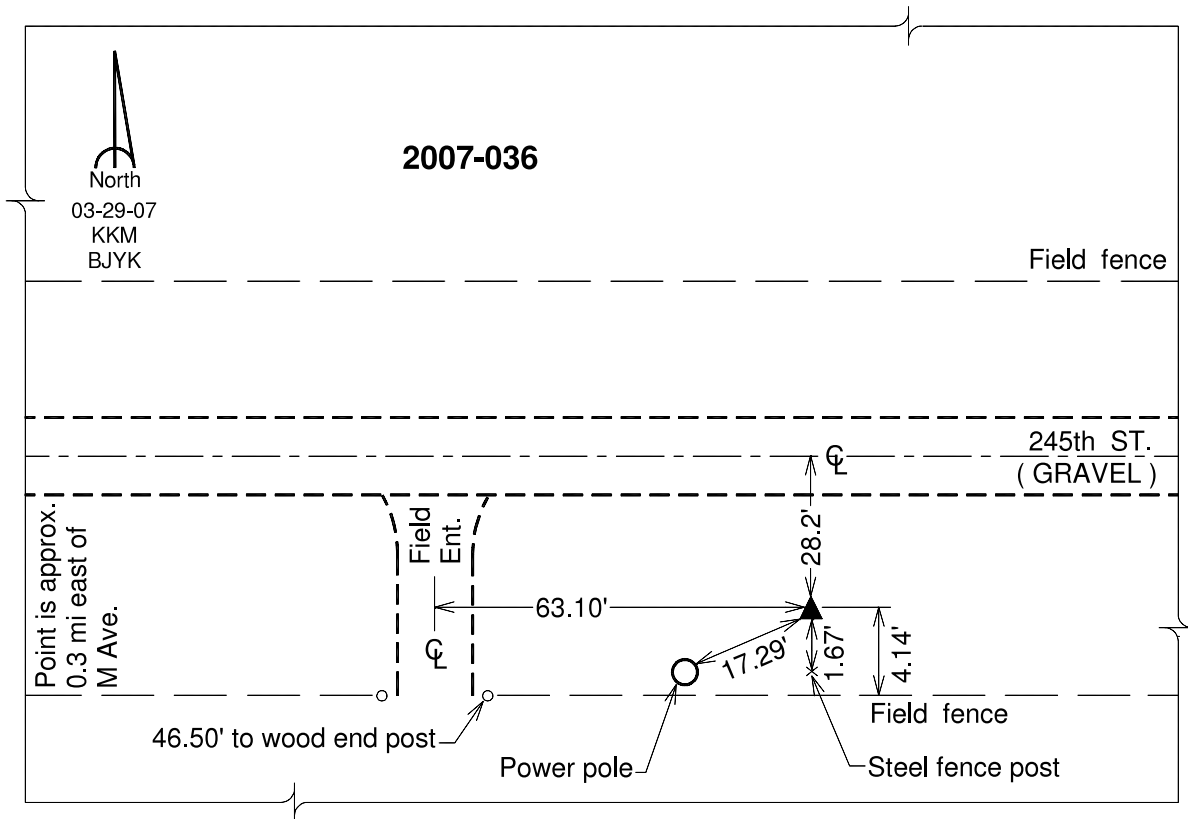

*This document was prepared by DCI and GBC for use by Tama County, Iowa.*