

**Wayne County, Iowa**  
 Iowa South Zone (1402)  
 Horiz. Datum: NAD83(NSRS2007)  
 Vert. Datum: NAVD 1988  
 US Survey Feet  
**2007**

Point Name: **5026**

**Designation:** TBM near NGS 2nd order control station "V 113" PID:LE0245

Northing: **343016.71**sft    Easting: **1702314.85**sft

Orthometric Height: **994.90**sft    Ellipsoid Height: **891.77**sft    **Geoid03**

Latitude: **40°56'28.60823"N**                      Longitude: **93°16'33.41152"W**

Mapping Angle: **0°08'51"**                      Combination Scale Factor: **0.99991603**

**Monument Type:** The temporary bench mark is a 1/2" rebar driven vertically into the ground. The top of the rebar is approx. 0.1ft above the ground surface.

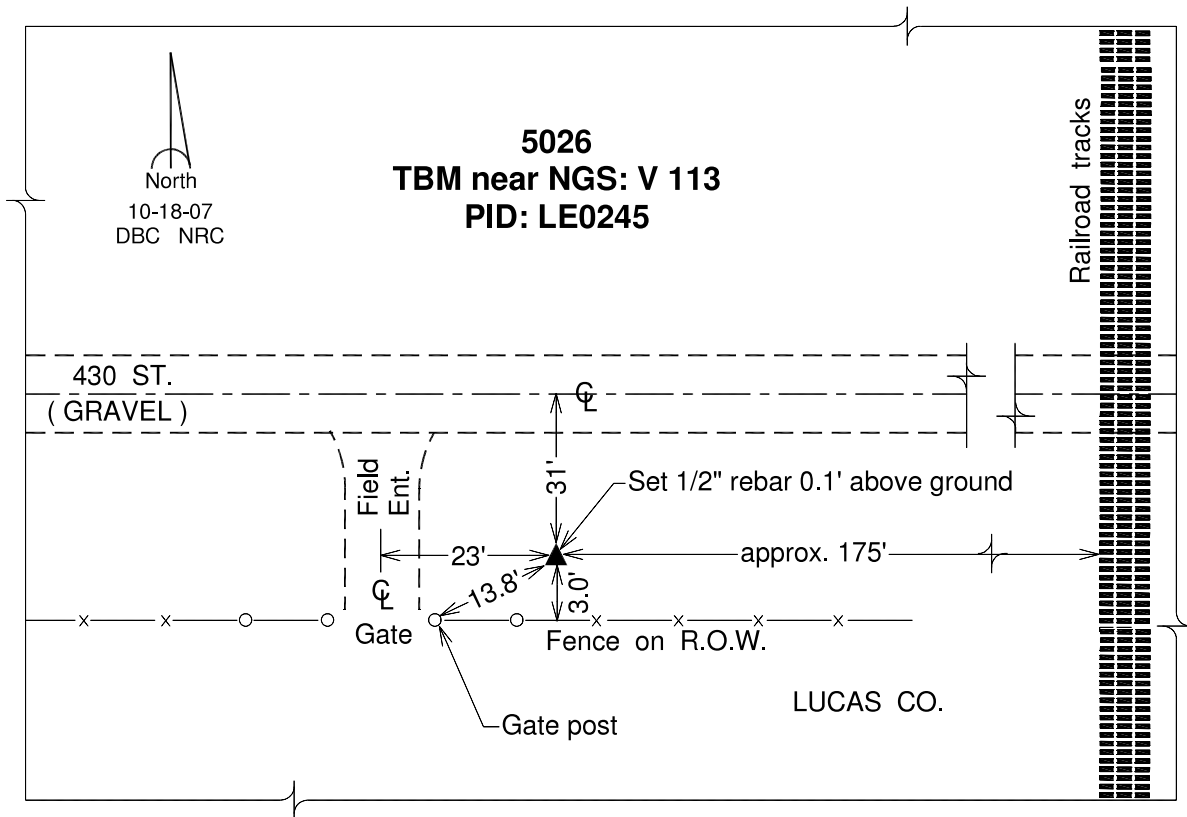

*This document was prepared by DCI and GBC for use by Wayne County, Iowa.*